

special activity

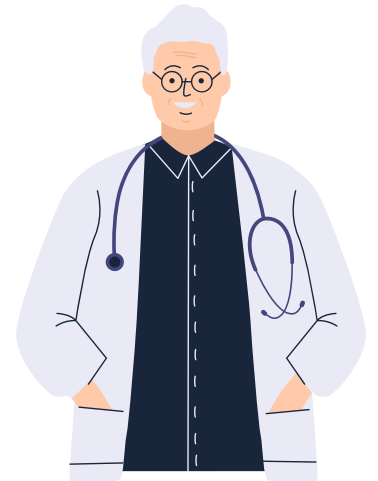
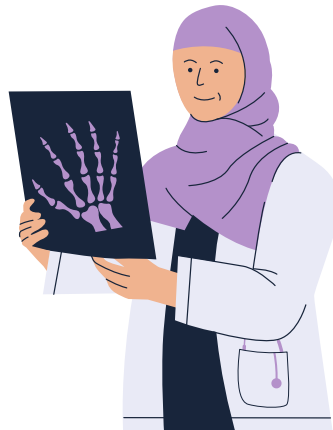

**I have a right to:**

- Access**
- Safety**
- Respect**
- Partnership**
- Information**
- Privacy**
- Give feedback**

**AUSTRALIAN COMMUNITY PSYCHIATRY**

**For more information, call a member of staff or ask us directly on our website.**

**Vanderbilt ADHD Diagnostic Parent Rating Scale**

Patient Name: \_\_\_\_\_ Today's Date: \_\_\_\_\_  
 Date of Birth: \_\_\_\_\_ Age: \_\_\_\_\_  
 Grade: \_\_\_\_\_

Each rating should be considered in the context of what is appropriate for the age of your child.

	0 - Never	1 - Occasionally	2 - Often	3 - Very Often
1. Does not pay attention to details or makes careless mistakes, such as in homework	0	1	2	3
2. Has difficulty sustaining attention to tasks or activities	0	1	2	3
3. Does not seem to listen when spoken to directly	0	1	2	3
4. Does not follow through on instruction and fails to finish schoolwork or due to inattention	0	1	2	3
5. Has difficulty organizing tasks and activities	0	1	2	3
6. Avoids duties or is reluctant to engage in tasks that require sustained mental effort	0	1	2	3
7. Loses things necessary for tasks or activities (school assignments, pencils, or books)	0	1	2	3
8. Is easily distracted by extraneous stimuli	0	1	2	3
9. Is forgetful in daily activities	0	1	2	3
10. Fidgets with hands or feet or squirms in seat	0	1	2	3
11. Leaves seat when remaining seated is expected	0	1	2	3
12. Runs about or climbs excessively in situations when remaining seated is expected	0	1	2	3
13. Has difficulty playing or engaging in leisure activities quietly	0	1	2	3
14. Is "on the go" or often acts as if "driven by a motor"	0	1	2	3
15. Talks too much	0	1	2	3
16. Blurts out answers before questions have been completed	0	1	2	3
17. Has difficulty waiting his or her turn	0	1	2	3
18. Interrupts or intrudes on others. Butts into conversations or games	0	1	2	3
19. Argues with adults	0	1	2	3
20. Lies to get out of trouble	0	1	2	3
21. Actively defies or refuses to comply with adults' requests or rules	0	1	2	3
22. Deliberately annoys people	0	1	2	3
23. Blames others for his or her mistakes or misbehaviors	0	1	2	3
24. Is hostile or easily annoyed by others	0	1	2	3

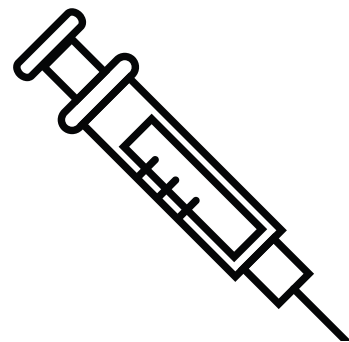
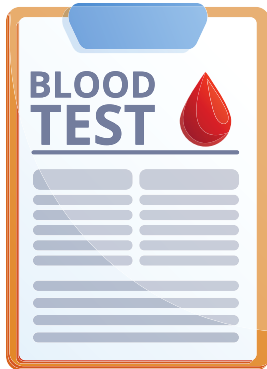
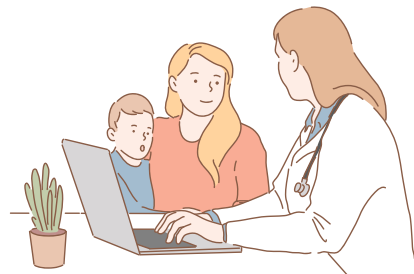

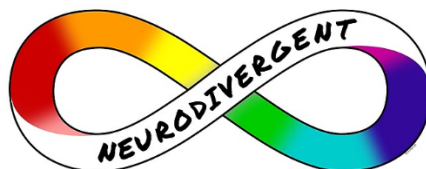
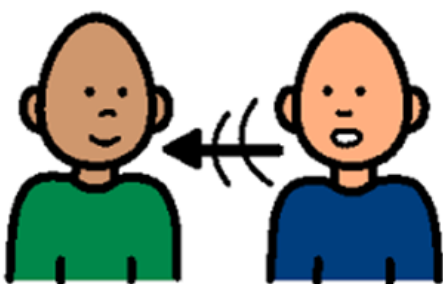
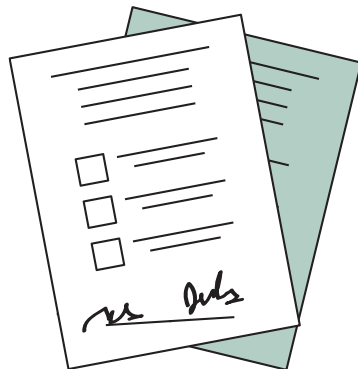
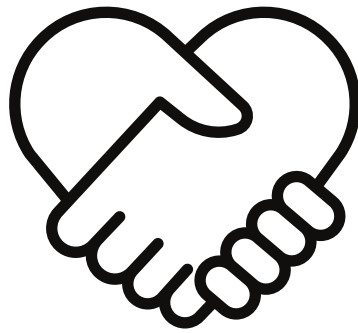
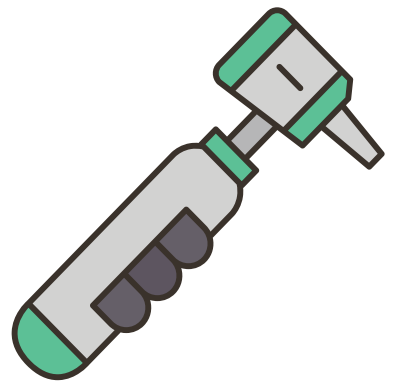
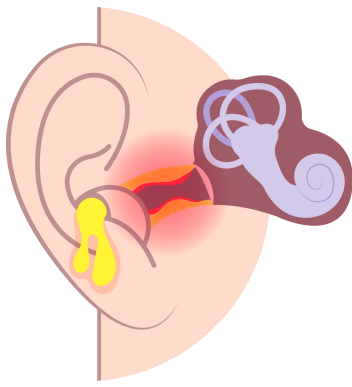
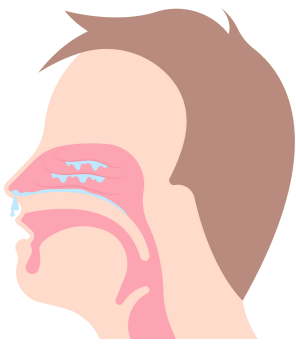



**Australian Government**  
**Department of Health**  
**CHRONIC DISEASE MANAGEMENT**

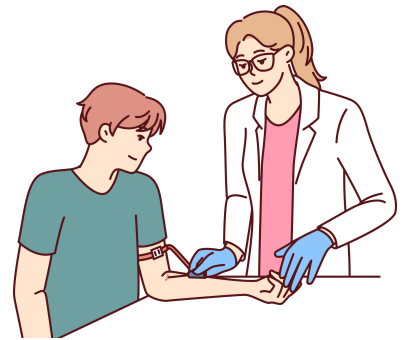
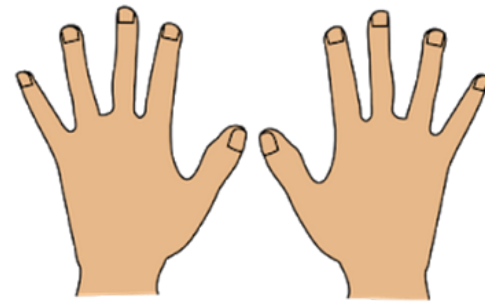

**To do**

**Finished**